# Photographs Taken of the Remains of Jaime Gomez, Chief of Staff to Colombian Senator Piedad Cordoba, murdered April 2006.

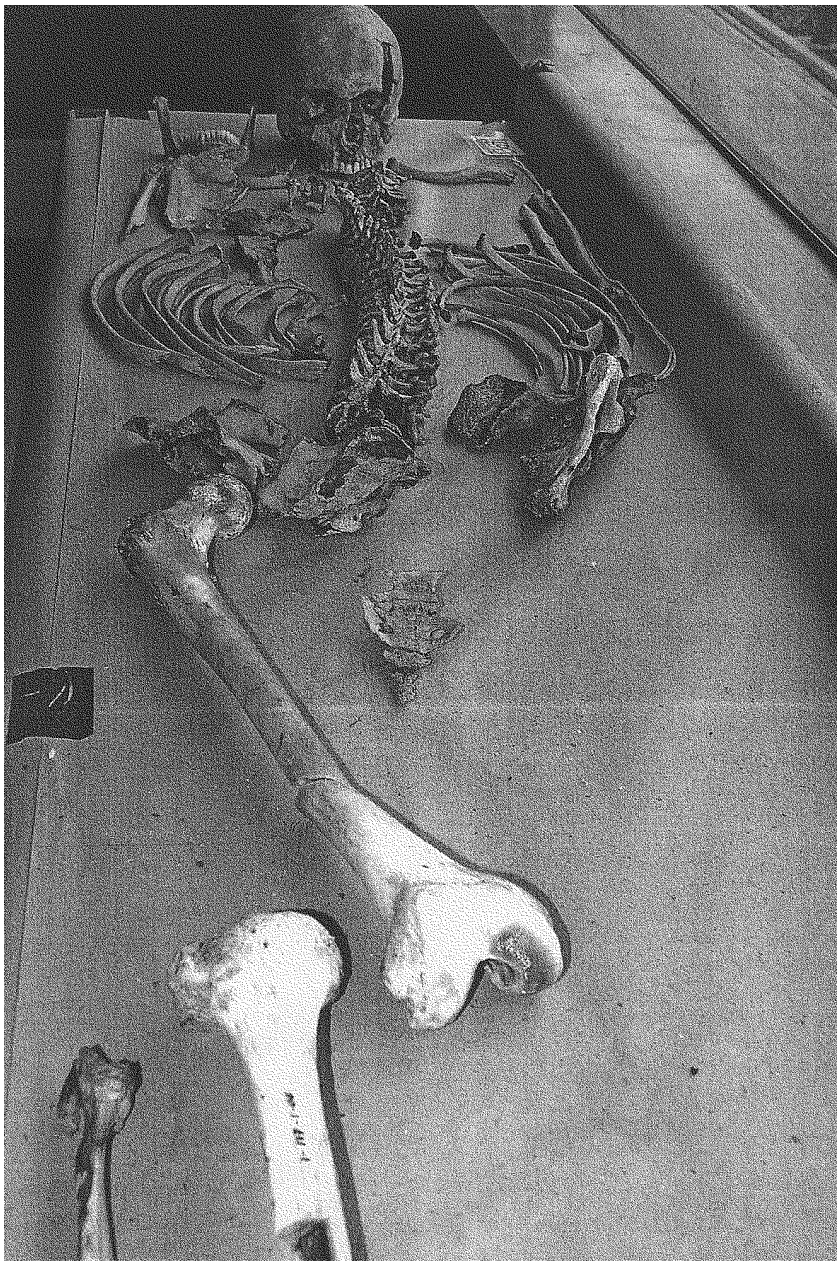

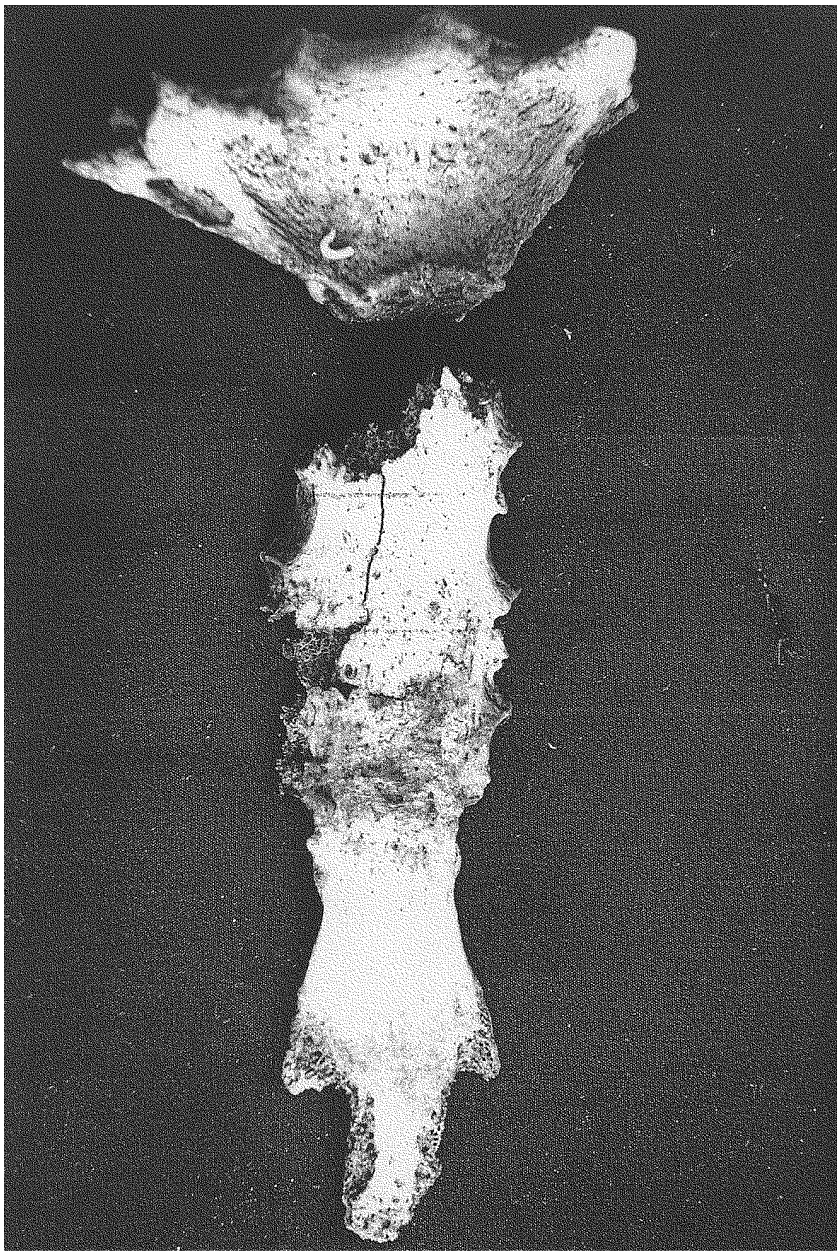

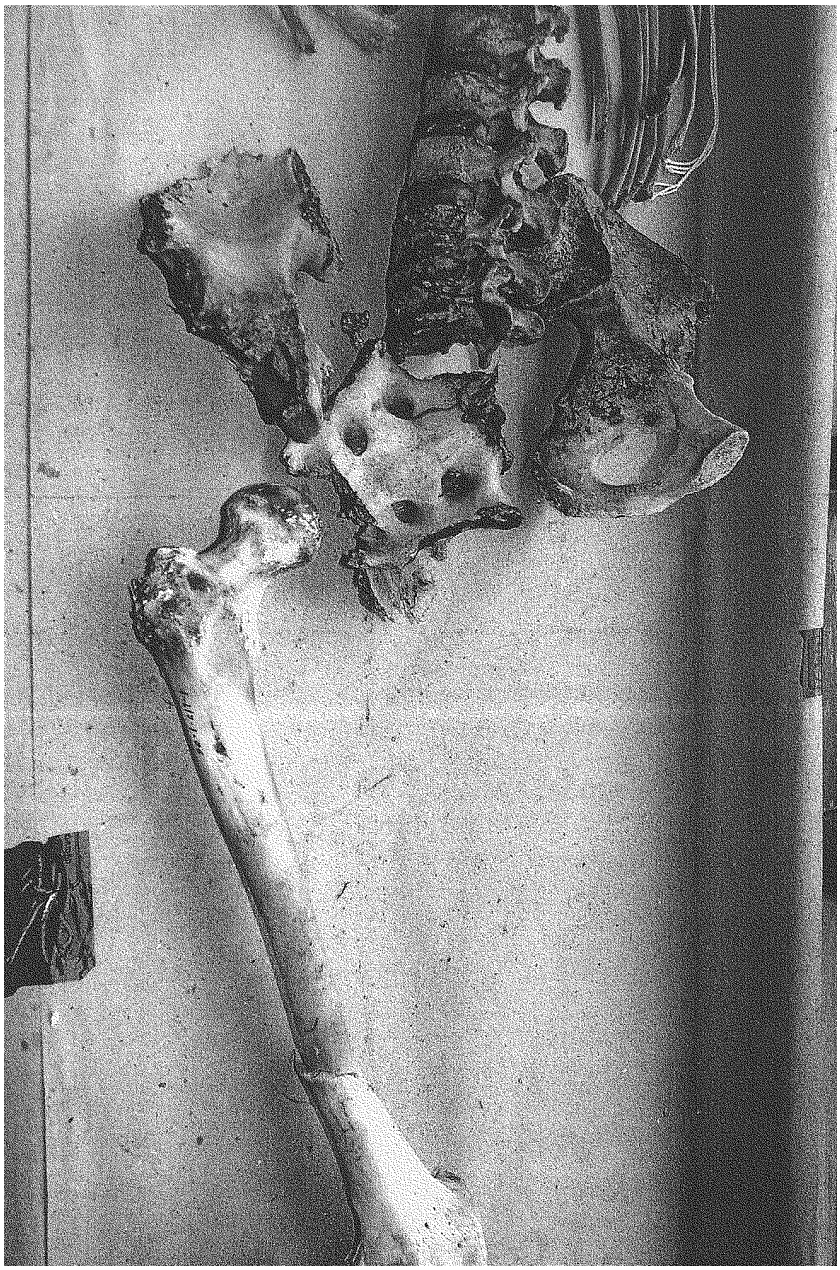

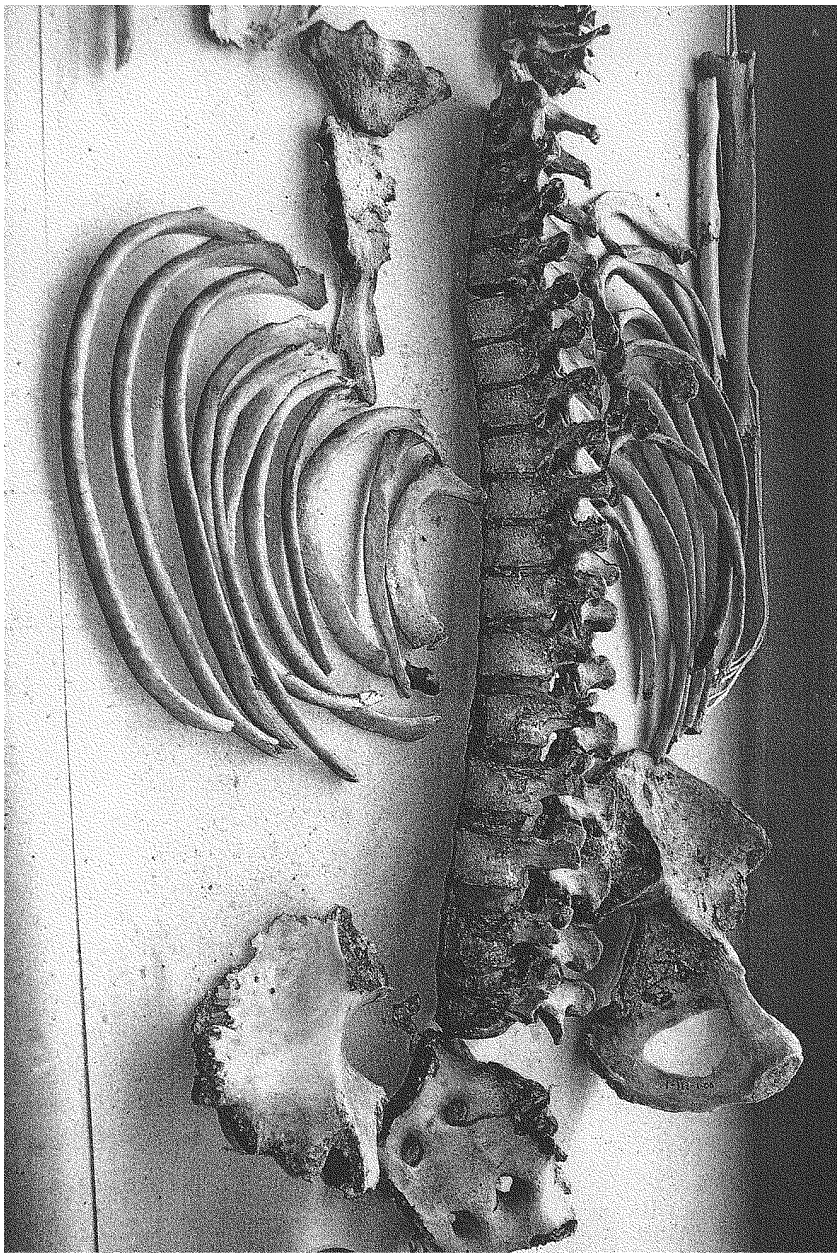

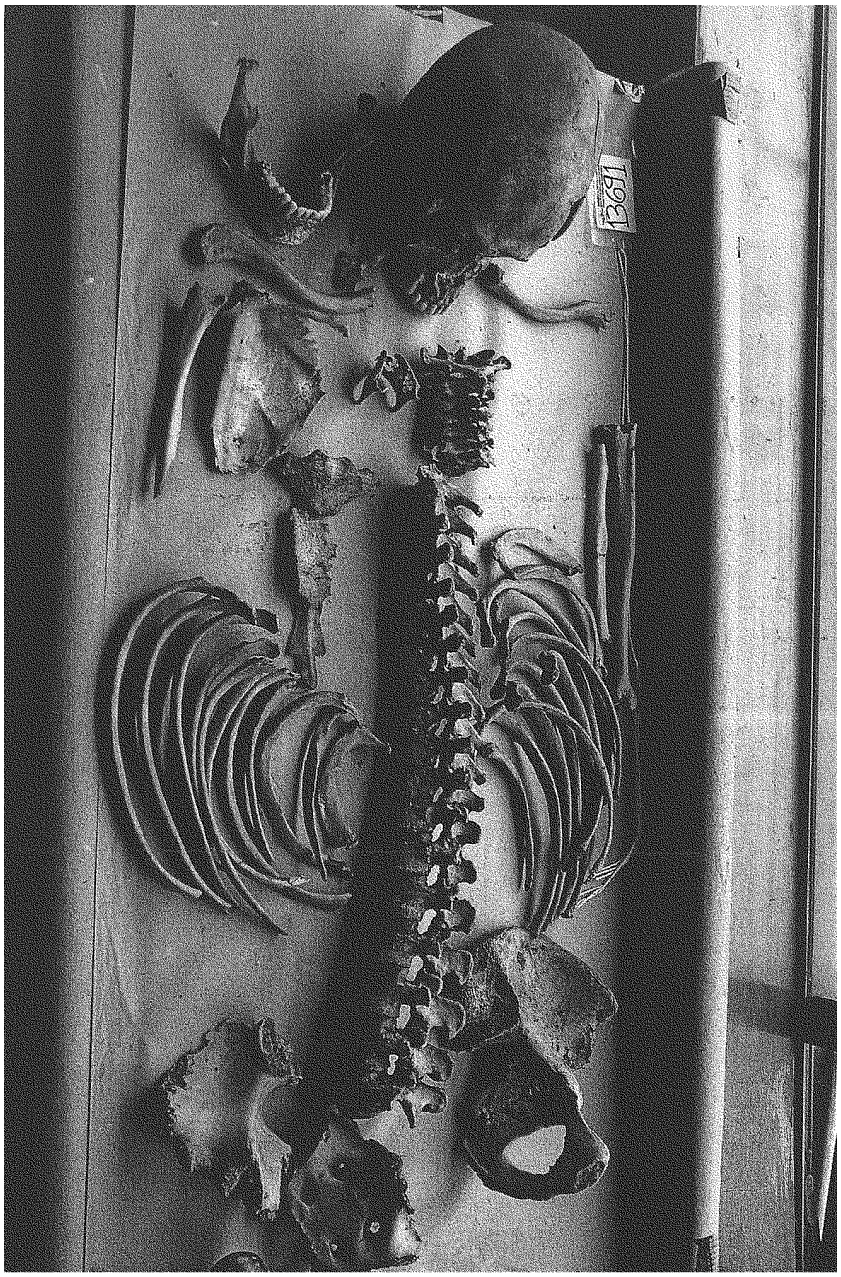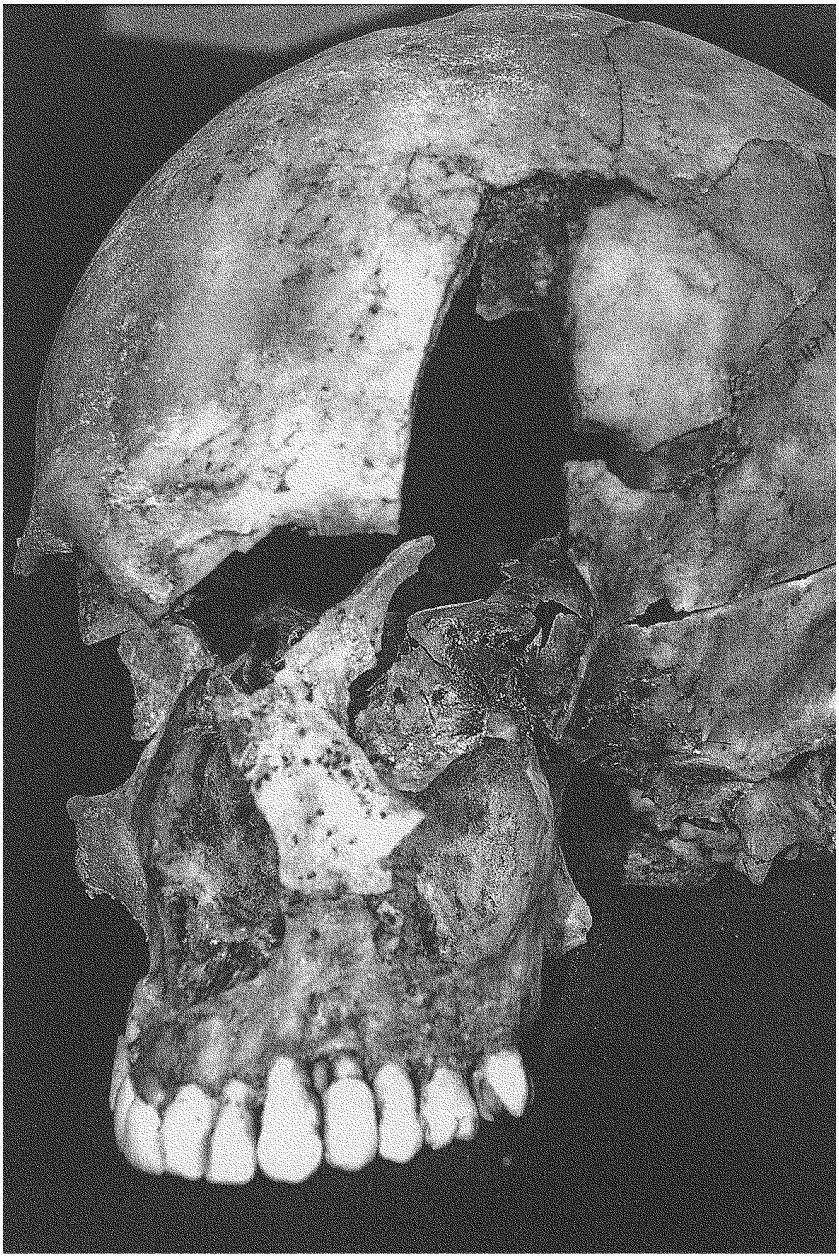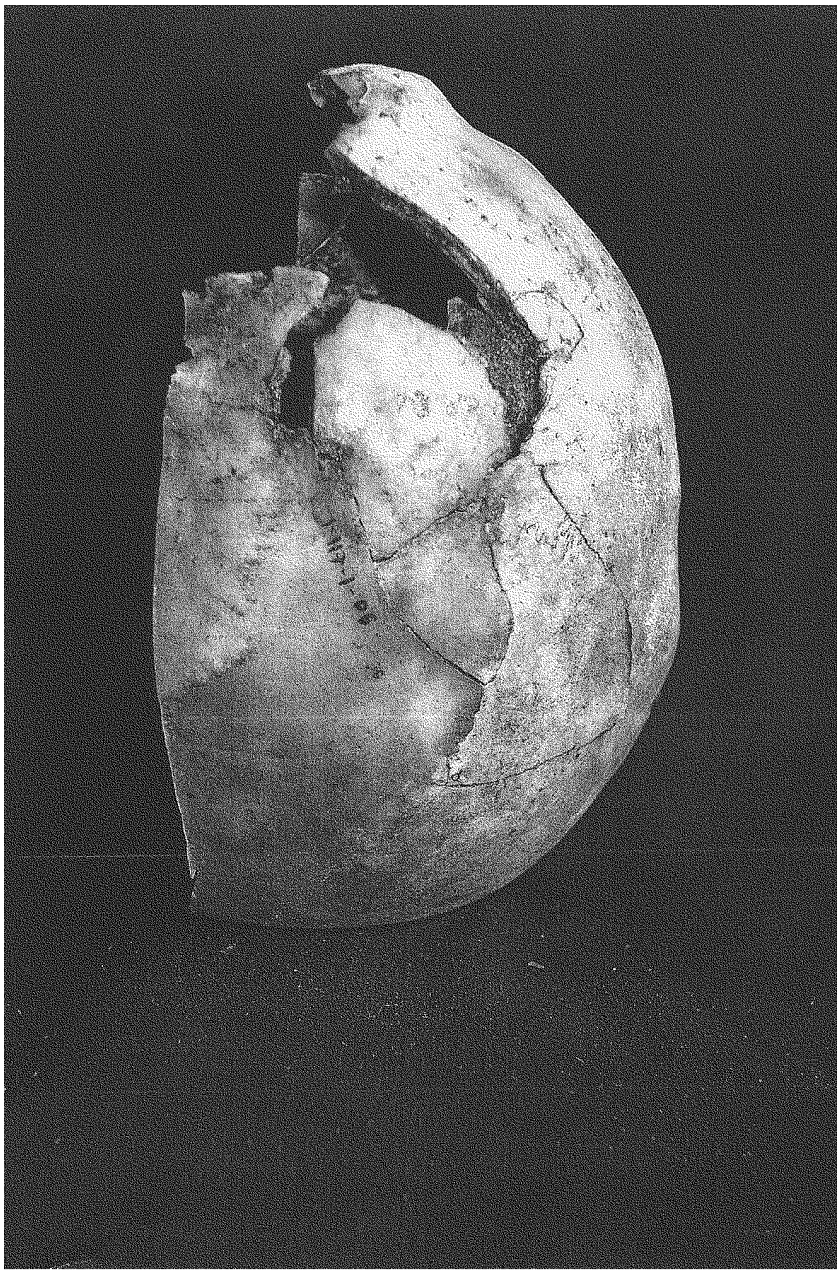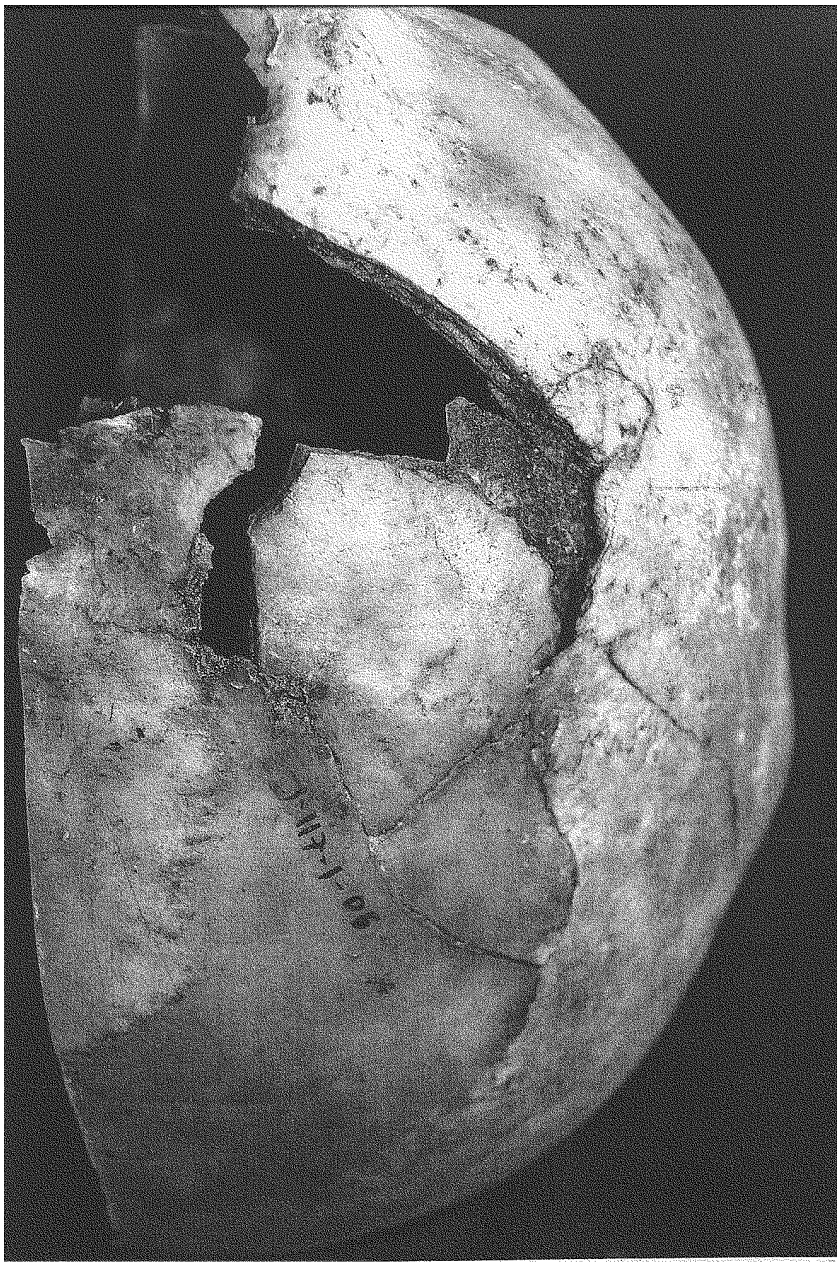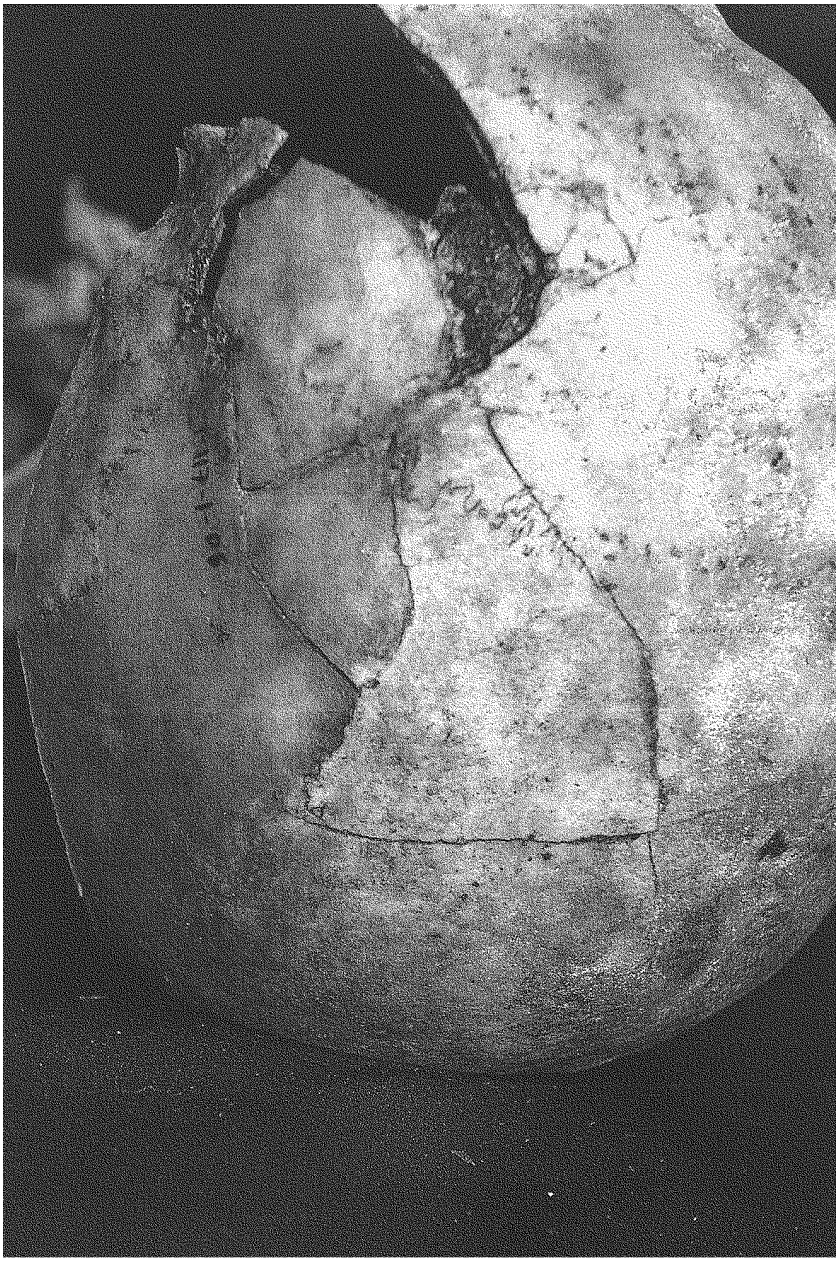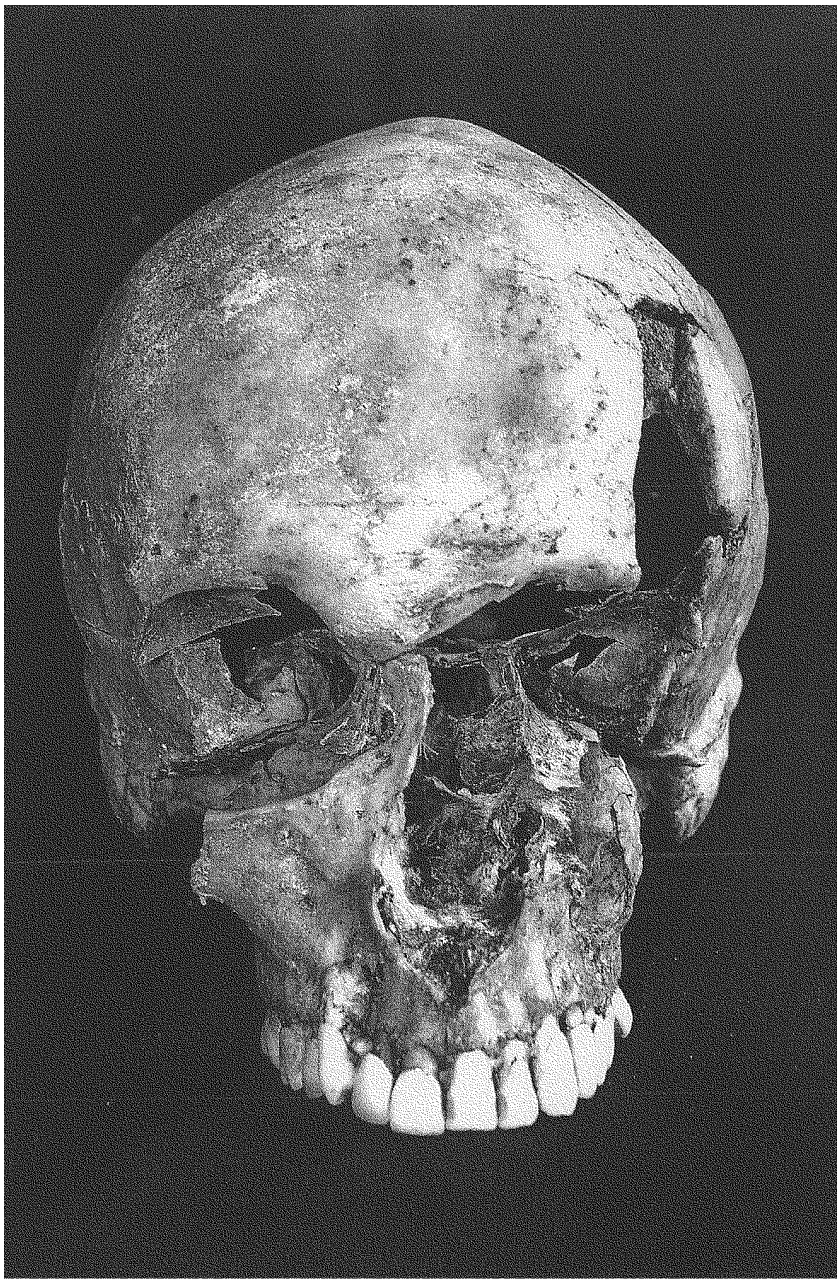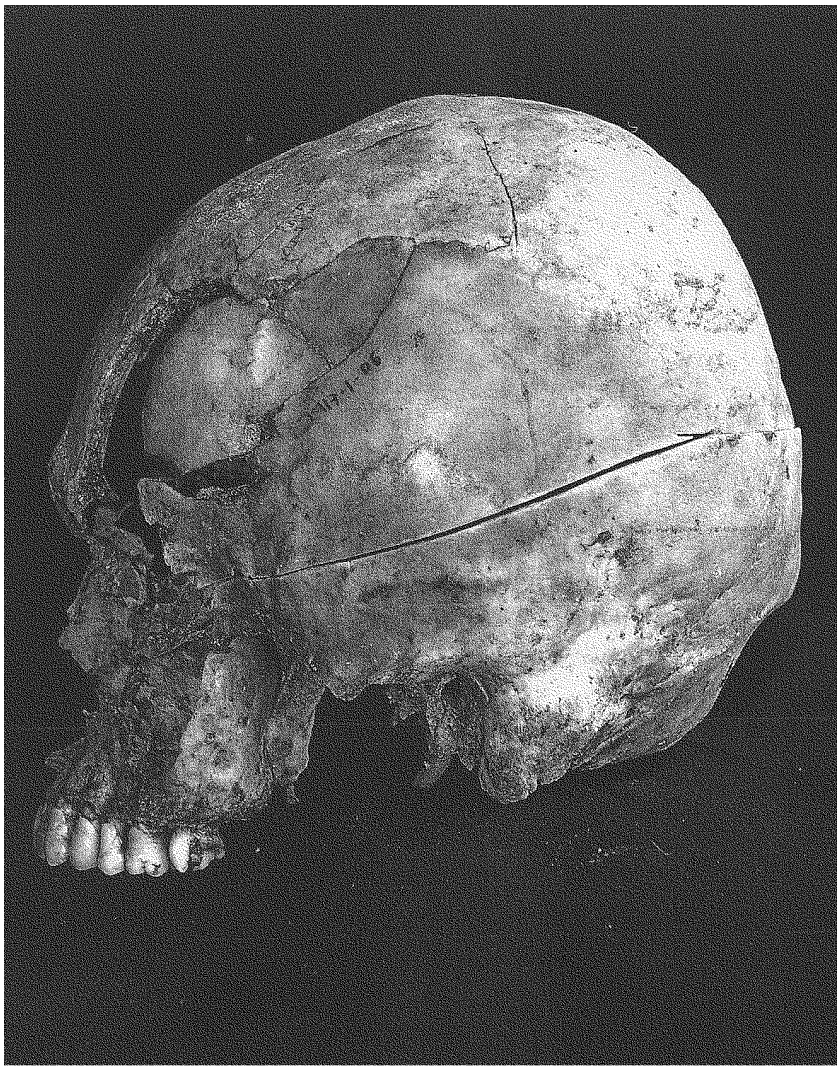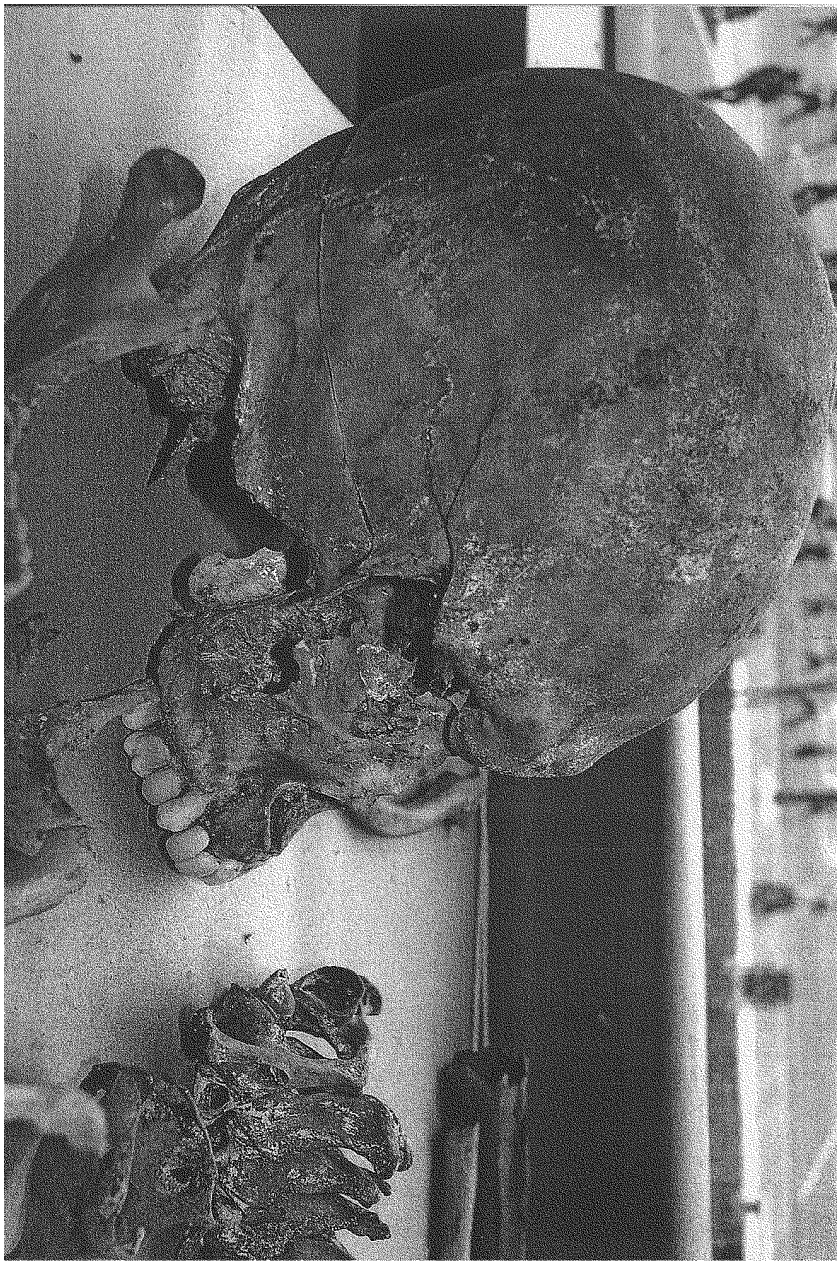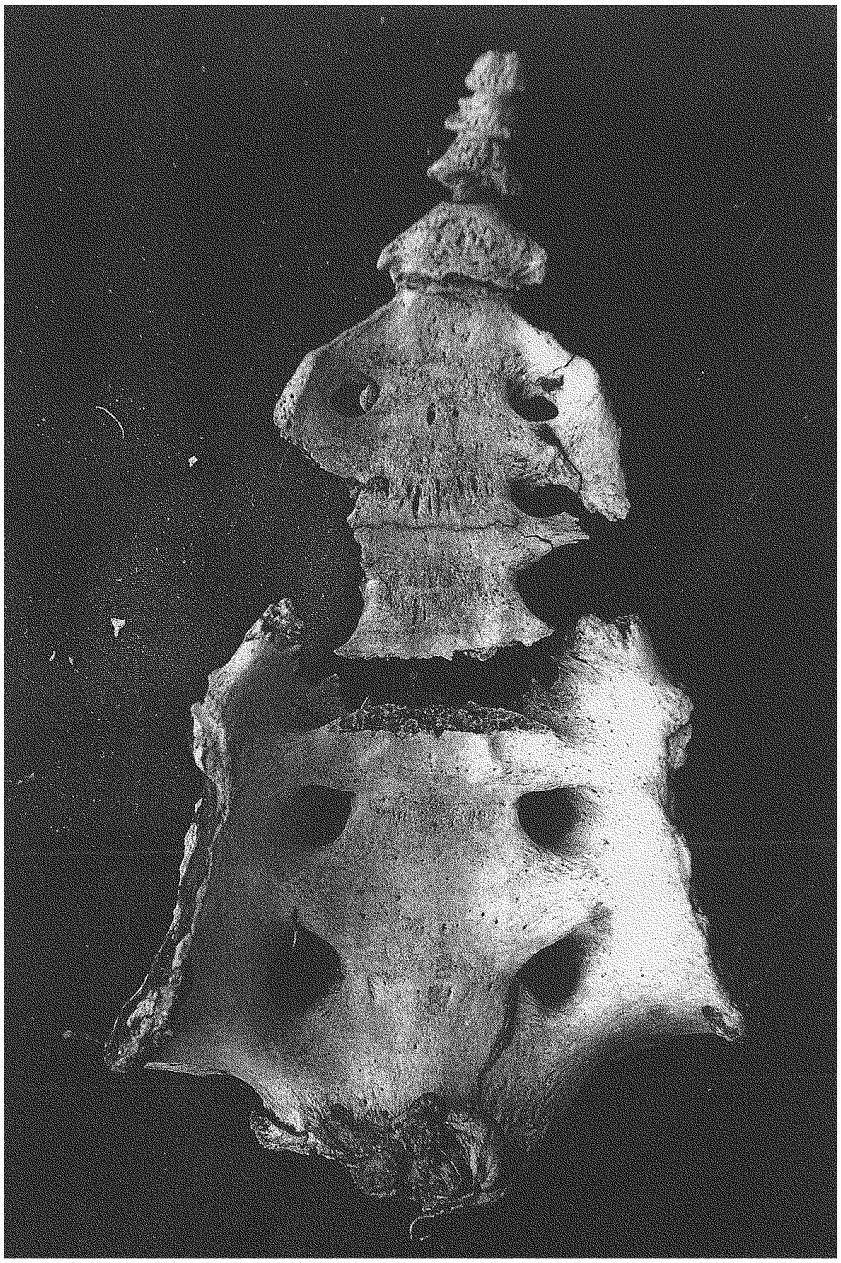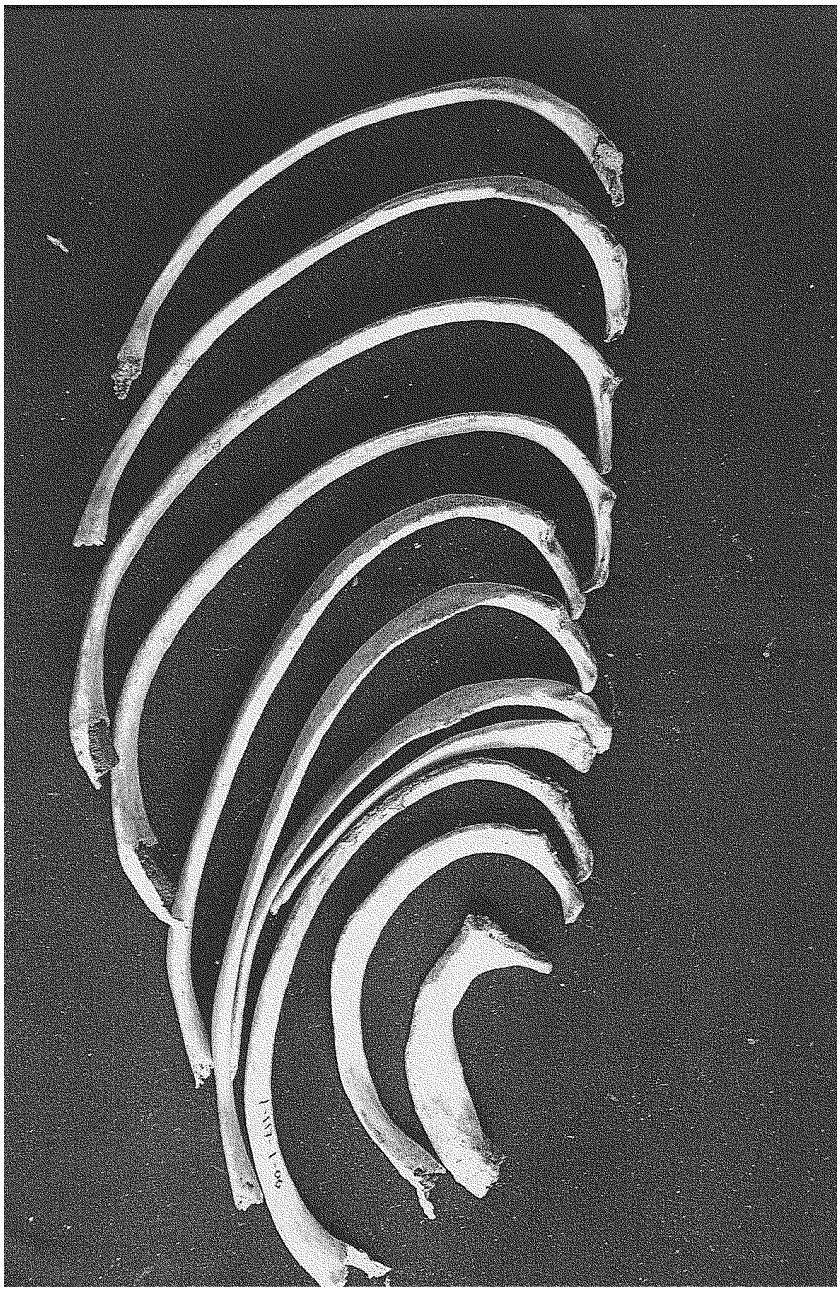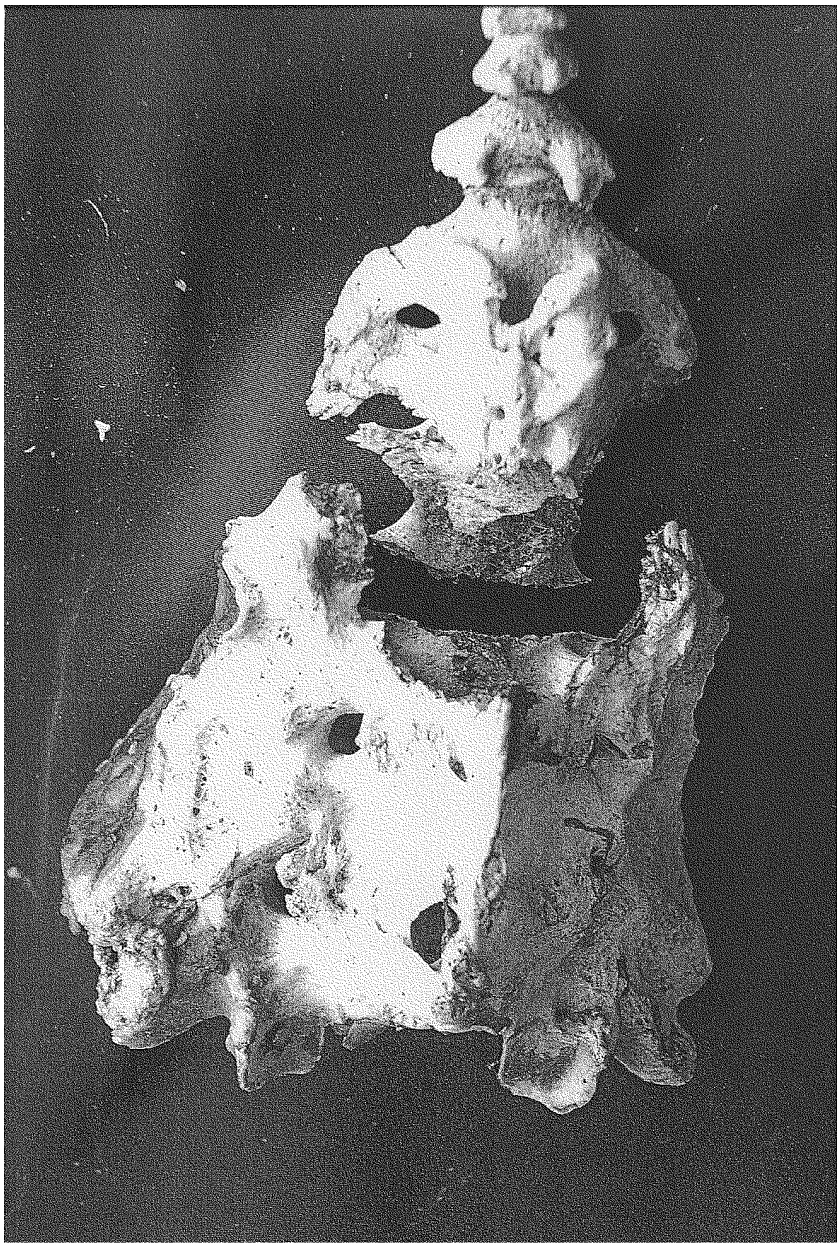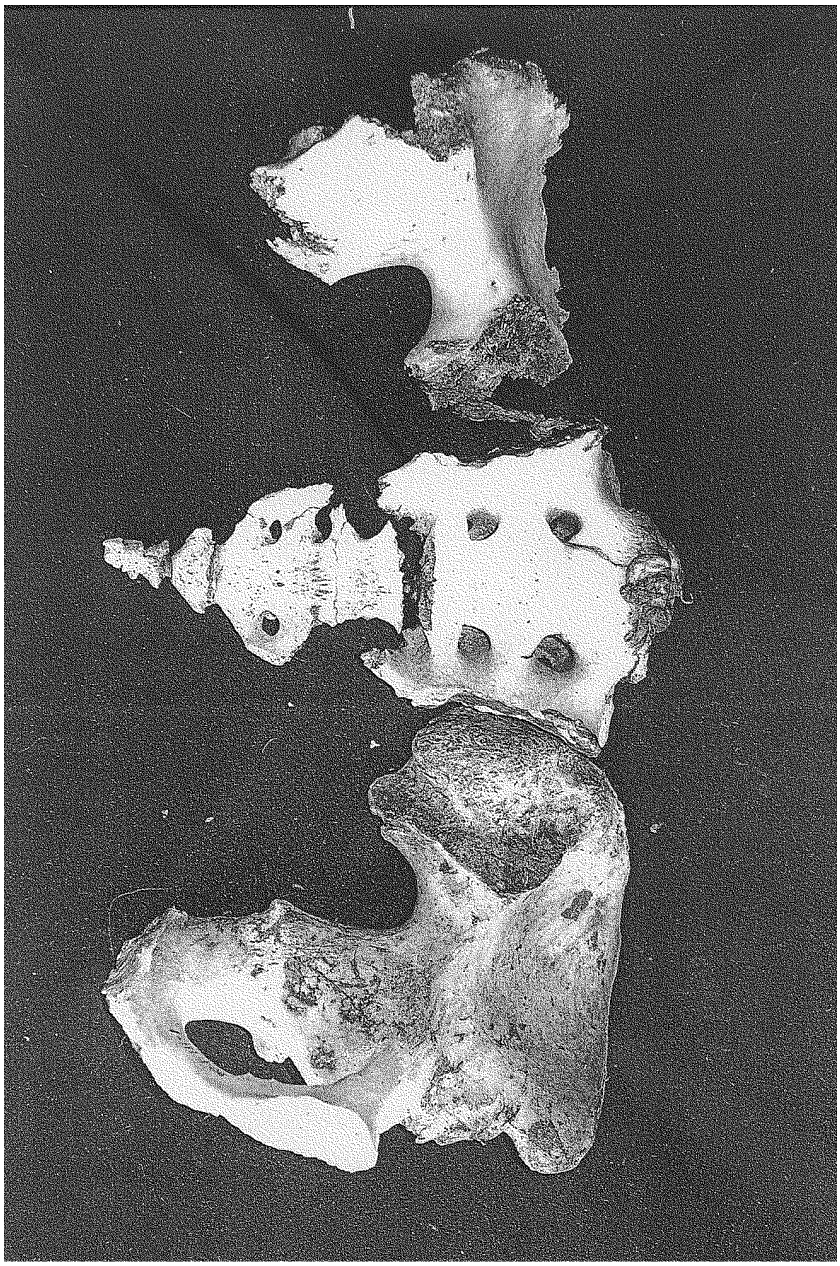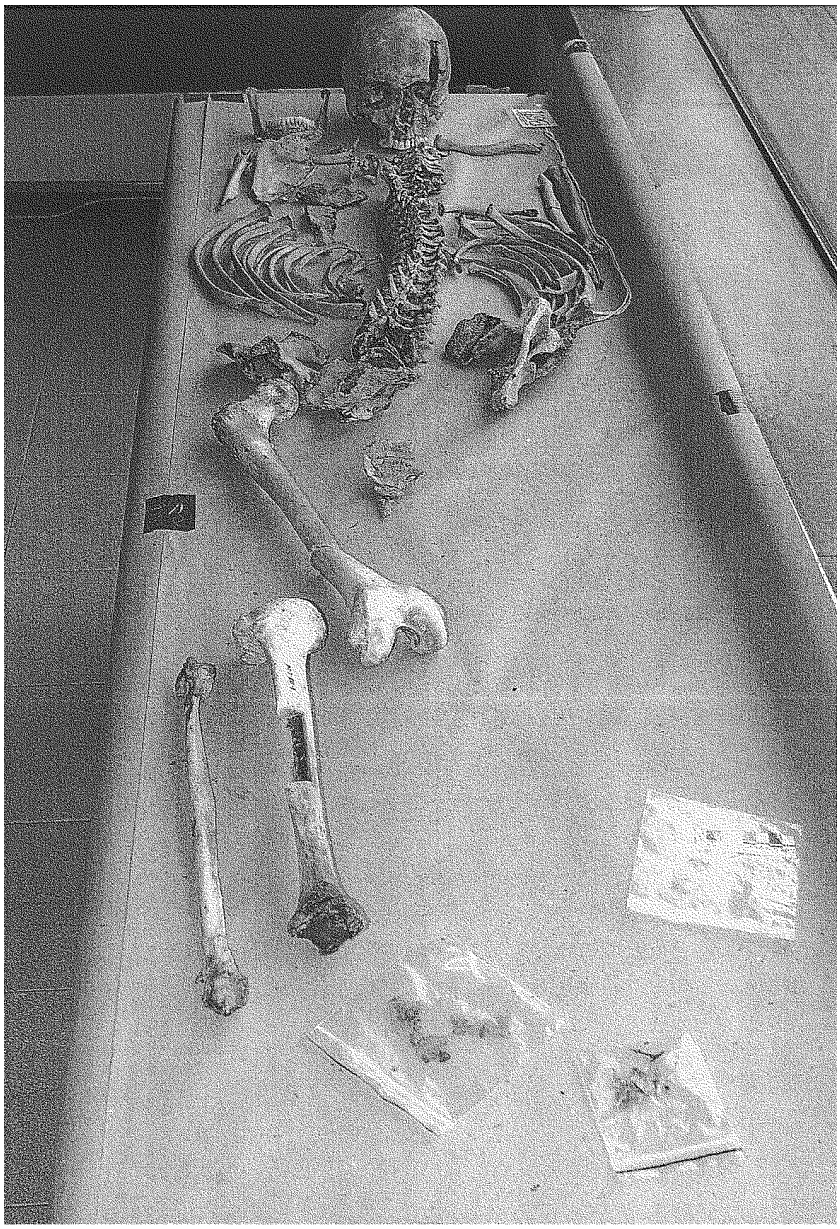
1361